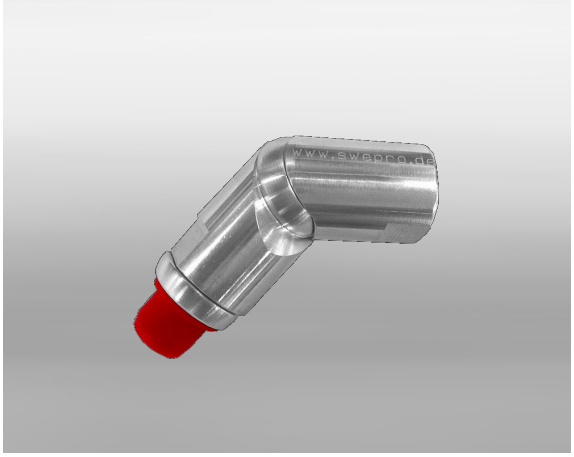

Product test possible!

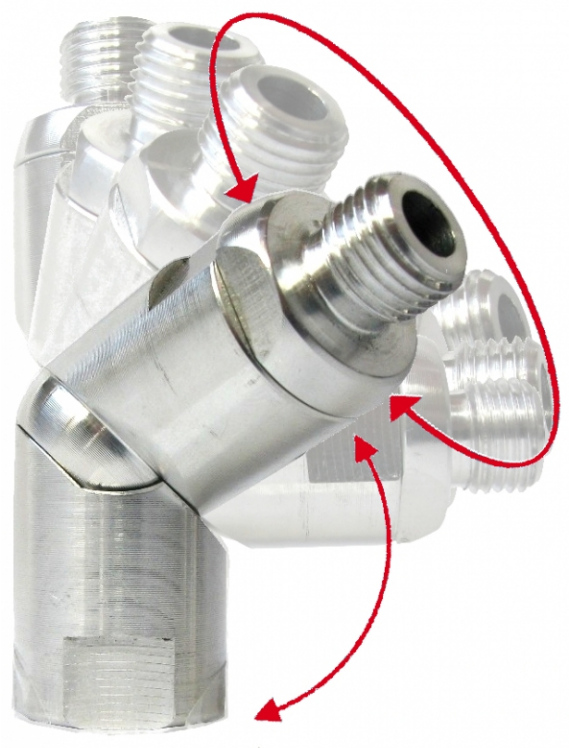

Conflex Elbow Joint - R 1/2 BSP

The Conflex aluminium universal joint ensures ergonomic operation of the air blow guns and pneumatic tools. 360° rotation and 90° angle guarantee easier and faster processing at manual workstations.

Technical data

Item number	768217
Weight	0,129 kg
Air connection	1/2" IG BSP
Material	Aluminium
Connection	1/2 BSP