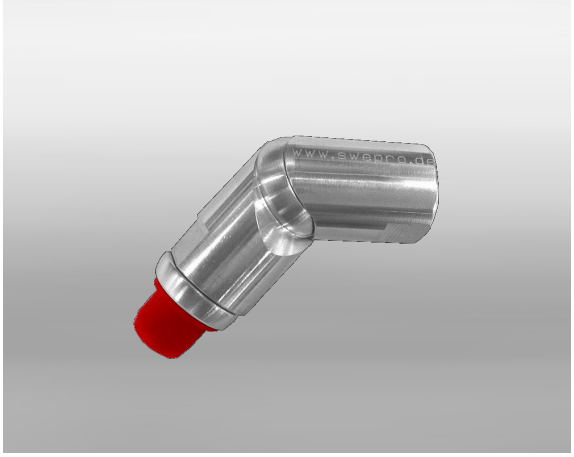

Product test possible!

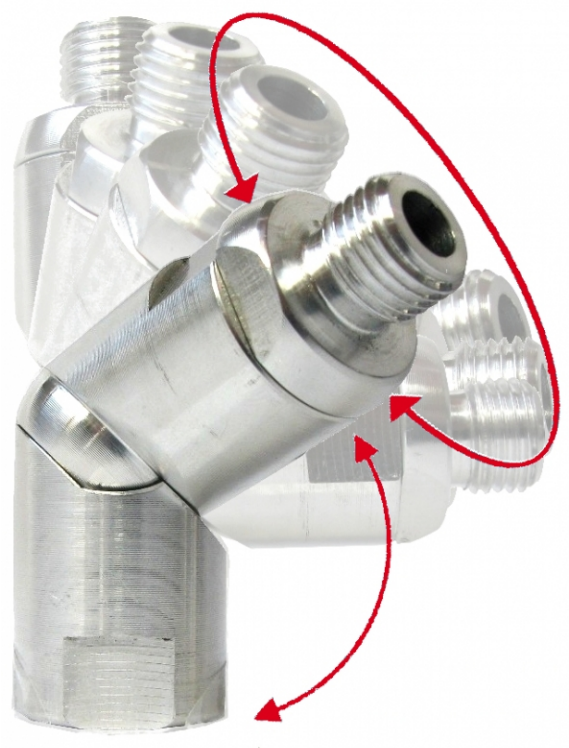

Conflex Elbow Joint - R 3/8 BSP

The Conflex aluminium universal joint ensures ergonomic operation of the air blow guns and pneumatic tools. 360° rotation and 90° angle guarantee easier and faster processing at manual workstations.

Technical data

Item number	768216
Weight	0,128 kg
Air connection	3/8 IG BSP
Material	Aluminium
Connection	3/8 BSP